



Lawrence University (0-0) at Presentation College (0-0)



Saturday, Sept. 3, 2016, 1:30 p.m., Clark Swisher Field, Aberdeen, S.D.

Webcast

The game webcast is at: <http://www.hubcityradio.com/1067pointfm/> with David Tukesbrey on the call. A link for the webcast also is available on the Lawrence football page.

The Series

This is the first meeting between the teams.

Last Meeting

This is the first meeting between the teams.

The Coaches

Rob McCarthy (Concordia Moorhead 1989) is in his second season as Lawrence's head coach and has a record of 1-9. Andy Carr (Winona State 1999) is in his sixth



Rob McCarthy

season at Presentation and has a record of 20-29.

Vikings Update

►The Vikings enter the 2016 season with more new faces than returning ones. The Vikings brought back 23 players and 15 of those were starters in 2015. Lawrence has 28 new faces, 27 freshmen and one transfer.



►The Vikings return multiple skill players on both offense and defense. On the offensive side, sophomore quarterback Ryan Butterfield (McDonough, Ga./Strong Rock Christian) is back after completing 51.8 percent of his passes for 967 yards, nine touchdowns and just four inter-



Ryan Butterfield

ceptions as a rookie. He also averaged 5.5 yards per carry and posted a 243-yard rushing game in the season finale. That's the best rushing total by a quarterback in Lawrence history. Butterfield led the team in rushing last season with 454 yards.

►The top targets in receivers Jacob Berman (Bethesda, Md./Wallace) and Cole Erickson (Appleton, Wis./North) are also back. Berman caught 31 passes for 315 yards and a score, and Erickson hauled in 17 passes for 242 yards. Erickson also is likely to handle the punting duties. Lawrence also gets a boost from the return of senior receiver Trevor Spina (Henderson, Nev./

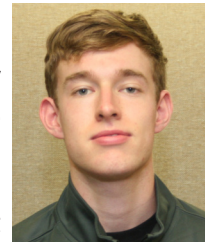

Jacob Berman



Cole Erickson

2016 Lawrence University Schedule and Results

Date	Opponent	Time/Result	Fast Fact
Sept. 3	at Presentation	1:30 p.m.	First meeting between the teams
Sept. 10	Finlandia	1 p.m.	Just the second season of football for the Lions
Sept. 24	Illinois College	11:30 a.m.	Ray DeFrisco takes over head coaching duties in 2016
Oct. 1	Beloit	1 p.m.	Teams have split last six meetings
Oct. 8	at Macalester	1 p.m.	Scots won league title in first season in MWC in 2014
Oct. 15	St. Norbert	5 p.m.	LU will honor six 2016 Hall of Fame inductees at halftime
Oct. 22	at Lake Forest	1 p.m.	Series with Foresters stretches back to 1902
Oct. 29	Grinnell	1 p.m.	LU lost 2 to Grinnell last season by a combined 15 points
Nov. 5	at Knox	1 p.m.	LU combined for 104 points 2011-12 games vs. Knox
Nov. 12	at Ripon	1 p.m.	Rivalry with Red Hawks is state's oldest, dating to 1893

Coronado), who suffered a season-ending injury in the fourth game of the 2015 season.

►The big change in the Lawrence offense will come up front where the Vikings have replaced four starters. The lone starter back from last season is



Jackson Straughn

tackle and All-Midwest Conference selection Jackson Straughn (Heber City, Utah/Wasatch). Straughn will likely be joined by four freshmen in the starting lineup on Saturday.

►The defense also returns its core of playmakers from a season ago, led by all-conference selections Jake Gostisha (Appleton, Wis./East) and Jacob Lueck (Glen Ellyn, Ill./Glenbard East). Gostisha, playing his first season of defense in 2015 after serving as a backup quarterback as a rookie, piled up 88 tackles, including a team-best 10.5 tackles for loss and 4.0 sacks. Lueck led the squad with 92 tackles and picked up 4.5 TFLs and 2.0 sacks.

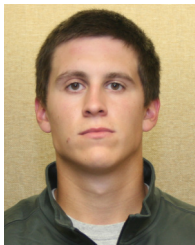

Jake Gostisha



Jacob Lueck

►The Vikings also have all-conference return man and defensive back Alic Riedel (Appleton, Wis./East) back. Riedel averaged 21.3 yards per kickoff return and that included a touchdown in the 2015 season opener. He also picked up 4.7 yards per punt return. As a defender, Riedel tied for the team lead with two intercep-



Alic Riedel

tions to go with six pass breakups and 55 tackles.

THE **EST. 1921**

MIDWEST

CONFERENCE

2015 Midwest Conference Standings

North Division	MWC		Overall	
	W	L	W	L
St. Norbert	5	0	10	1
Carroll	4	1	6	4
Ripon	3	2	7	3
Macalester	2	3	4	6
Beloit	1	4	3	7
Lawrence	0	5	1	9

South Division	MWC		Overall	
	W	L	W	L
Monmouth	5	0	8	2
Illinois College	3	2	5	5
Cornell	3	2	5	5
Lake Forest	3	2	4	6
Knox	1	4	3	7
Grinnell	0	5	2	8

Saturday's Games

Lawrence at Presentation	Beloit at Lake Forest
Eureka at Knox	Ripon at Concordia Chicago
Carleton at Macalester	St. Olaf at Grinnell
UW-Stevens Point at St. Norbert	Monmouth at Hope
Illinois College at Rose-Hulman	Cornell at Iowa Wesleyan

►It looks like senior Pat O'Mahoney (Evanston, Ill./Evanston Township) gets the nod on the kicking duties in the season opener. The Vikings have three kickers on the roster, including rookie William Nichols (Aldie, Va./John Champe), who is the cousin of Green Bay Packers kicker Mason Crosby. Nichols will get plenty of work at re-

ceiver for the Vikings as well.

►Lawrence, which has been playing football since 1893, is looking to improve on its 54-67-1 record in season openers. Lawrence's last win in a season opener was a 21-8 victory at Minnesota-Morris in a downpour.

►While this is the first meeting between Lawrence and Presentation, it also appears to be the first time the

Lawrence University Football Facts

Location	Appleton, Wis.
Founded	1847
Enrollment	1,450
President	Mark Burstein
Affiliation	NCAA Division III
Conference	Midwest Conference
Nickname	Vikings
School Colors	Blue and White
Home Field	Banta Bowl (capacity 3,676)
Director of Athletics	Christyn Abaray
First season of football	1893
Seasons of football	123
All-time overall record	497-460-29 (.519)
Midwest Conference record	264-296-13 (.472)
Midwest Conference titles	16
	1922, 1924, 1929, 1938, 1942, 1946, 1947, 1949, 1951, 1966, 1967, 1975, 1979, 1980, 1981, 1986
NCAA playoff appearances	1 (1981)

Vikings will play in South Dakota. The longest road trip in Lawrence football history came in 1998 when the Vikings traveled to Pomona-Pitzer in California. Prior to that, Lawrence's longest trip came in 1984 when the Vikings traveled to San Antonio, Texas, to face Trinity.

►Facing an opponent from the National Association of Intercollegiate Athletics (NAIA) is also unusual for the Vikings. This is Lawrence's first game against an NAIA opponent since the Vikings played the College of St. Francis back in 1987.

Saints Update

►The Saints are members of the North Star Athletic Conference, which is made up of nine schools but just seven for football. The nine schools are strung out over five states (Wisconsin, Iowa, North Dakota, South Dakota and Nebraska).

►Presentation, which is located in Aberdeen, S.D., is entering its sixth



season of football, all under the direction of head coach Andy Carr. The Saints went 4-6 a season ago, picking up two wins against Trinity Bible and one win apiece against Briar Cliff and Finlandia.

►The Saints' offense is triggered by sophomore quarterback Austin Eggle, who completed 170 of 316 passes for 2,260 yards, 23 touchdowns and 10 interceptions.

►The Saints lost 1,000-yard rusher Hayden Zenner, and the top returning runner is Edmonds Jacobs, who averaged 7.0 yards per carry in limited action in 2015.

►The top receivers back for Presentation are Logan Weisser and William Moffet. Weisser grabbed 32 passes for 562 yards and three TDs, and Moffet had 12 catches for 207 yards and two scores.

►Defensive end Jeff Branch is coming off a big season in 2015. The senior piled up 50 tackles and had 11.0 TFLs and 4.0 sacks a season ago. Junior

Career Leaders

Rushing Yards

1. Brad Olson	1994-97	5,325
2. Scott Reppert	1979-82	4,442
3. Justin Berrens	2000, 2002-03	3,659
4. Craig Ebert	2005-08	2,477
5. Greg Curtis	1983-86	2,271

Rushing Touchdowns

1. Scott Reppert	1979-82	45
2. Brad Olson	1994-97	44
3. Chuck McKee	1965-67	31
4. Justin Berrens	2000-03	19
Jeff Kinziger	1992-95	19

Passing Yards

1. Luke Barthelmess	2010-13	8,190
2. Jim Petran	1976-79	5,431
3. Eric Aspenson	2003-05, 2007	4,941
4. Bill McNamara	1985-87	4,431
5. Nick Maxam	2006-09	4,354

Passing Touchdowns

1. Luke Barthelmess	2010-13	62
2. Jim Petran	1976-79	59
3. Eric Aspenson	2003-05, 2007	50
4. Ken Meyer	1973-76	41
5. R.J. Rosenthal	2000-02	38

Receptions

1. Zach Michael	2000-03	248
2. Ed Lamm	1990-93	152
3. Paul Gebhardt	1976-78	149
4. Chris Guenther	1991, 1993-95	138
5. Tyler Mazur	2010-12	130

Receiving Yards

1. Zach Michael	2000-03	3,583
2. Paul Gebhardt	1976-78	2,394
3. Chris Guenther	1991, 1993-95	2,373
4. Tyler Mazur	2010-12	2,235
5. Stacy Seidl	1996-99	2,190

Receiving Touchdowns

1. Zach Michael	2000-03	40
2. Pat Schwanke	1979-82	30
3. Paul Gebhardt	1976-78	28
4. Chris Guenther	1991, 1993-95	27
5. Tyler Mazur	2010-12	25

Tackles

1. Chris Lindfelt	1984-86, 1988	586
2. Damian LaCroix	1987-90	407
3. Mike Batt	1990-93	403
4. Dan Galante	1983-86	371
5. Joel Northey	1993-96	341

Tackles For Loss

1. Matt Frelich	2006-09	44.5
2. Andy Pailer	2010-13	36.5
3. Steve Heindl	2000-03	36.0
4. Jack Peters	2004-07	33.5
5. Scott Fischer	1999-2001	31.0

Sacks

1. Dan Galante	1983-86	38.0
2. Chris Lindfelt	1984-86, 1988	34.5
3. Matt Frelich	2006-09	19.0
Mike Gonzales	1984-87	19.0
5. Bill Cooper	1985-88	16.0

linebacker Skyler Miller also returns after picking up 49 tackles, including 6.0 TFLs and 1.0 sacks a season ago.

Extra Points

►This is a “bridge” year for the Midwest Conference as it awaits a 12th league member for football. The league was split into North and South divisions for the 2014 and 2015 seasons, but the departure of Carroll for the College Conference of Illinois and Wisconsin forced a change for this season. The schools will play an eight-game league schedule against all of their former divisional foes, and the remainder of the schedule will be made up of teams from the rest of the league. This remains in effect for all of one season as the conference goes back to a 12-team league for 2017 when the University of Chicago joins for football. The teams will again be split into divisions, and Lawrence’s fellow North Division members will be Chicago, Beloit, Macalester, Ripon and St. Norbert. The South Division will be Lake Forest, Knox, Monmouth, Illinois College, Grinnell and Cornell.

The Last Time It Happened

Tie Game

Lawrence 13, Ripon 13; at Lawrence, 11/3/84

Overtime Game

Grinnell 48, Lawrence 47; at Lawrence, 10/25/03

Shutout

By Vikings: Lawrence 59, Maranatha Baptist 0; 9/12/14

By Opponent: St. Norbert 42, Lawrence 0; 11/1/14

Kickoff Return for TD

By Vikings: Alic Riedel vs. Rockford, 9/15/15 (81 yards)

By Opponent: Emmi Sandoval, Grinnell, 10/3/15 (94 yards)

Punt Return for TD

By Vikings: Derek Micke vs. Grinnell, 9/23/06 (70 yards)

By Opponent: Joe Masciopinto, St. Norbert, 10/11/03 (35 yards)

Interception Return for TD

By Vikings: Zach Eichhorst vs. Carroll, 10/12/13 (41 yards)

By Opponent: Ryan Klapper, Carroll, 10/18/14 (42 yards)

Fumble Return for TD

By Vikings: Robbie Ulloa vs. Knox, 9/11/10 (66 yards)

By Opponent: Ryan Grandlic, St. Norbert, 11/1/14 (10 yards)

Blocked Punt Recovered for TD

By Vikings: Eric Karnosky vs. Coe, 9/21/91 (0 yards)

By Opponent: Dan Verhagen, Carroll, 10/18/14 (32 yards)

100-Yard Rushing Game

By Vikings: Ryan Butterfield vs. Grinnell, 11/14/15 (24 carries, 243 yards)

By Opponent: Connor Greenwald, Ripon, 11/7/15 (13 carries, 136 yards)

200-Yard Rushing Game

By Vikings: Ryan Butterfield vs. Grinnell, 11/14/15 (24 carries, 243 yards)

By Opponent: Derek Mortensen, Knox, 11/9/13 (42 carries-246 yards)

300-Yard Rushing Game

By Vikings: Justin Berrens vs. Grinnell, 10/25/03 (40 carries-310 yards)

By Opponent: None

100-Yard Receiving Game

By Vikings: Cole Erickson vs. Macalester, 10/25/14 (6 catches, 111 yards)

By Opponent: Kevin Jennings, Carroll, 10/17/15 (6 catches, 147 yards)

200-Yard Receiving Game

By Vikings: Tyler Mazur vs. Ripon, 11/10/12 (6 catches-222 yards)

By Opponent: Jacob Meixler, Grinnell, 11/2/13 (10 catches-203 yards)

300-Yard Passing Game

By Vikings: Luke Barthelmess vs. Knox, 11/9/13 (30 of 47, 312 yards)

By Opponent: Sam Poulos, Grinnell, 11/2/13 (20 of 40, 363 yards)

Safety

By Vikings: Antonio Melara vs. Knox, 9/11/10

By Opponent: St. Norbert (team), 11/1/14

Defensive Extra Point

By Vikings: Derek Micke at St. Norbert, 9/15/07

By Opponent: Ernest James, St. Norbert, 9/20/08

2016 Lawrence University Roster

No.	Name	Pos.	Ht.	Wt.	Year	Hometown/High School
1	Wasonu Allen	RB	5-6	178	Fr.	Austell, Ga./South Cobb
2	Zavieh Harrell	WR	5-8	157	Fr.	Las Vegas, Nev./Cheyenne
3	Donnel Haley	RB	5-10	192	Jr.	Chicago, Ill./Loyola Academy
4	Trevor Spina	WR	5-7	166	Sr.	Henderson, Nev./Coronado
5	Philip Santiago	QB	6-2	205	Fr.	Boynton Beach, Fla./Boca Raton
6	Terrell Myers Jr.	DB	5-11	154	Fr.	Marietta, Ga./Marietta
7	Jacob Lueck	LB	6-2	229	Sr.	Glen Ellyn, Ill./Glenbard East
8	Dante Reese	WR	6-1	168	So.	Hanceville, Ala./Hanceville
9	Jake Ryan	RB	5-11	180	Fr.	Medford, Ore./Chattanooga (Tenn.) Baylor
10	Carl Olsen	DB	6-0	185	Jr.	Bishop, Calif./Bishop Union
11	Ryan Butterfield	QB	6-1	200	So.	McDonough, Ga./Strong Rock Christian
12	Wes Hetcher	DB	6-1	170	Sr.	Wautoma, Wis./Wautoma
13	Dan Rothbauer	LB	6-0	209	Jr.	Appleton, Wis./North
14	Tyler Kujawa	QB	5-11	179	Fr.	Oshkosh, Wis./North
15	Jacob Berman	QB	5-11	165	Jr.	Bethesda, Md./Wallace
16	Patrick O'Mahoney	K	6-4	225	Sr.	Evanston, Ill./Evanston Township
17	Jake Gostisha	DL	6-3	197	Jr.	Appleton, Wis./East
19	William Nichols	K	6-4	167	Fr.	Aldie, Va./John Campe
20	Martel Evans	DB	5-9	208	Fr.	Las Vegas, Nev./Cheyenne
21	Miles Jackson	DB	5-9	160	Fr.	Gainesville, Fla./Gainesville
23	Alic Riedel	DB	5-9	189	Jr.	Appleton, Wis./East
24	Cullen Ellis	DB	6-3	201	Jr.	New York, N.Y./Beacon School
25	Kyle Shade	WR	5-9	163	Jr.	Pittsfield, Mass./Pittsfield
26	Jake Walker	DB	5-10	173	Jr.	Bark River, Mich./Escanaba
27	Nick Ulloa	DB	5-11	162	Sr.	Burlington, Wis./Catholic Central
28	DJ Ingleton III	RB	5-5	156	Fr.	Pembroke Pines, Fla./University School
31	Shermon McCoy	RB	5-7	154	Fr.	Janesville, Wis./Chicago Hope Academy
34	Wesley Rigdon	RB	5-8	233	So.	Savannah, Ga./Screven
36	Jasaad Graves	DL	5-11	226	Fr.	Columbus, Ga./William H. Spencer
40	Peter Bukszar	RB	5-9	220	Fr.	Naples, Fla./Gulf Coast
43	Pablo Lopez-Reyna	K	5-9	164	Fr.	St. Louis, Mo./University City
44	Caleb Catt	RB	5-10	200	Fr.	Oshkosh, Wis./North Fond du Lac
46	Jordan Holmes	LB	5-7	178	Fr.	Woodland, Calif./Pioneer
51	Paul Kenworthy	OL	6-4	240	Fr.	Buena Park, Calif./John F. Kennedy
54	Tykee Atkins	DL	6-1	225	Fr.	Woodstock, Ga./Etowah
56	Hunter Adams	LB	6-2	206	So.	Franklin, Tenn./Page
57	Josh Mosley	OL	5-9	270	Sr.	Sylmar, Calif./Cantwell-Sacred Heart
58	Bobby VanSciver	OL	5-11	239	Fr.	Appleton, Wis./Menasha
62	Andrew Owens	OL	6-5	317	Fr.	Oklahoma City, Okla./Deer Creek
63	Jason Regulski	OL	6-1	265	Fr.	Suwanee, Ga./Lambert
69	John Koeneman	OL	6-4	227	Fr.	Wasilla, Alaska/Houston
73	Juan Marin	OL	6-1	282	Fr.	Sugar Hill, Ga./Lanier
78	Gabriel Baker	OL	6-3	250	Fr.	Sacramento, Calif./River City
79	Jackson Straughan	OL	6-0	260	Sr.	Heber City, Utah/Wasatch
81	Chris Shaw	TE	6-7	231	So.	Bronx, N.Y./Beacon School
82	Jack Marinich	WR	5-9	156	Fr.	Alpharetta, Ga./Milton
83	Cam Boerm	WR	6-1	192	So.	Port Lavaca, Texas/Calhoun
85	Cole Erickson	WR	6-1	190	Jr.	Appleton, Wis./North
88	Justin Irizarry	TE	6-0	240	Fr.	Cape Coral, Fla./Mariner
90	Alex Webb	OL	6-1	314	Fr.	Wabeno, Wis./Wabeno
94	Chris Edwards	LB	5-11	250	So.	Avondale, Ariz./Buckeye Union

Head Coach: Rob McCarthy (Concordia Moorhead 1989, second season)

Assistant Coaches: Mark Speckman (offensive coordinator), Yon Boone (defensive coordinator/defensive backs), Chris Cunningham (special teams coordinator/defensive line), Mike Lynch (offensive line), Phil Grams (running backs), Logan Murakami (wide receivers)

2015 Lawrence University Football
Lawrence University Overall Team Statistics (as of Aug 31, 2016)
All games

Team Statistics	LU	OPP
SCORING	189	372
Points Per Game	18.9	37.2
FIRST DOWNS	146	223
Rushing	68	132
Passing	64	72
Penalty	14	19
RUSHING YARDAGE	1395	2805
Yards gained rushing	1702	3017
Yards lost rushing	307	212
Rushing Attempts	358	439
Average Per Rush	3.9	6.4
Average Per Game	139.5	280.5
TDs Rushing	16	34
PASSING YARDAGE	1339	1769
Comp-Att-Int	126-240-7	132-223-9
Average Per Pass	5.6	7.9
Average Per Catch	10.6	13.4
Average Per Game	133.9	176.9
TDs Passing	9	17
TOTAL OFFENSE	2734	4574
Total Plays	598	662
Average Per Play	4.6	6.9
Average Per Game	273.4	457.4
KICK RETURNS: #-Yards	46-879	29-567
PUNT RETURNS: #-Yards	19-146	13-108
INT RETURNS: #-Yards	9-28	7-23
KICK RETURN AVERAGE	19.1	19.6
PUNT RETURN AVERAGE	7.7	8.3
INT RETURN AVERAGE	3.1	3.3
FUMBLES-LOST	15-5	23-11
PENALTIES-Yards	66-555	58-511
Average Per Game	55.5	51.1
PUNTS-Yards	60-1974	39-1334
Average Per Punt	32.9	34.2
Net punt average	30.4	29.9
KICKOFFS-Yards	40-2086	62-3363
Average Per Kick	52.2	54.2
Net kick average	47.0	34.8
TIME OF POSSESSION/Game	28:48	31:12
3RD-DOWN Conversions	40/130	62/127
3rd-Down Pct	31%	49%
4TH-DOWN Conversions	7/17	8/11
4th-Down Pct	41%	73%
SACKS BY-Yards	15-63	19-124
MISC YARDS	59	0
TOUCHDOWNS SCORED	26	52
FIELD GOALS-ATTEMPTS	4-8	3-9
ON-SIDE KICKS	0-0	1-1
RED-ZONE SCORES	(19-26) 73%	(31-43) 72%
RED-ZONE TOUCHDOWNS	(15-26) 58%	(29-43) 67%
PAT-ATTEMPTS	(15-20) 75%	(45-48) 94%
ATTENDANCE	6183	4005
Games/Avg Per Game	6/1030	4/1001
Neutral Site Games		0/0

Score by Quarters	1st	2nd	3rd	4th	OT	Total
Lawrence University	27	72	24	66	0	189
Opponents	112	150	86	24	0	372

2015 Lawrence University Football
Lawrence University Overall Individual Statistics (as of Aug 31, 2016)
All games

Rushing	gp	att	gain	loss	net	avg	td	lg	avg/g
R. Butterfield	10	82	549	95	454	5.5	3	79	45.4
Donnel Haley	9	67	273	18	255	3.8	2	28	28.3
Terrence Simon	10	35	223	7	216	6.2	2	66	21.6
Jacob Berman	10	57	240	63	177	3.1	3	39	17.7
Corey Fisher	10	22	120	2	118	5.4	2	30	11.8
DaltnSendelbach	10	30	112	9	103	3.4	2	16	10.3
Trevor Spina	4	25	94	20	74	3.0	2	15	18.5
Dan Rothbauer	10	4	12	3	9	2.2	0	8	0.9
Kemani Pittman	9	31	75	69	6	0.2	0	9	0.7
Alic Riedel	10	3	4	0	4	1.3	0	3	0.4
Riley Eichhorst	3	1	0	4	-4	-4.0	0	0	-1.3
TEAM	2	1	0	17	-17	-17.0	0	0	-8.5
Total	10	358	1702	307	1395	3.9	16	79	139.5
Opponents	10	439	3017	212	2805	6.4	34	79	280.5

Passing	gp	effic	comp-att-int	pct	yds	td	lg	avg/g
R. Butterfield	10	114.59	85-164-4	51.8	967	9	56	96.7
Kemani Pittman	9	88.33	41-75-3	54.7	372	0	33	41.3
Jacob Berman	10	0.00	0-1-0	0.0	0	0	0	0.0
Total	10	105.91	126-240-7	52.5	1339	9	56	133.9
Opponents	10	142.91	132-223-9	59.2	1769	17	67	176.9

Receiving	gp	no.	yds	avg	td	lg	avg/g
Jacob Berman	10	31	315	10.2	1	34	31.5
Cole Erickson	8	17	242	14.2	0	40	30.2
Terrence Simon	10	17	177	10.4	3	56	17.7
Trevor Spina	4	17	163	9.6	1	25	40.8
Dante Reese	10	12	111	9.2	0	27	11.1
Donnel Haley	9	11	59	5.4	0	11	6.6
Cam Boerm	4	8	101	12.6	3	25	25.2
Corey Fisher	10	6	45	7.5	0	14	4.5
DaltnSendelbach	10	5	90	18.0	0	25	9.0
Wes Hetcher	10	1	19	19.0	1	19	1.9
Jake Gostisha	10	1	17	17.0	0	17	1.7
Total	10	126	1339	10.6	9	56	133.9
Opponents	10	132	1769	13.4	17	67	176.9

Punt Returns	no.	yds	avg	td	lg
Alic Riedel	12	56	4.7	0	25
Terrence Simon	7	90	12.9	0	44
Total	19	146	7.7	0	44
Opponents	13	108	8.3	0	29

Interceptions	no.	yds	avg	td	lg
Alic Riedel	2	11	5.5	0	11
Wes Hetcher	2	3	1.5	0	3
Nick Ulloa	1	0	0.0	0	0
Dan Rothbauer	1	0	0.0	0	0
Carl Olsen	1	0	0.0	0	0
Jake Gostisha	1	0	0.0	0	0
Hunter Adams	1	14	14.0	0	14
Total	9	28	3.1	0	14
Opponents	7	23	3.3	0	20

Kick Returns	no.	yds	avg	td	lg
Alic Riedel	21	448	21.3	1	81
Trevor Spina	7	118	16.9	0	25
Cole Erickson	7	156	22.3	0	66
Dan Rothbauer	6	85	14.2	0	19
Terrence Simon	3	48	16.0	0	23
Dante Reese	1	13	13.0	0	13
Jake Gostisha	1	11	11.0	0	11
Total	46	879	19.1	1	81
Opponents	29	567	19.6	1	94

Fumble Returns	no.	yds	avg	td	lg
Austin Tucker	1	64	64.0	0	64
Total	1	64	64.0	0	64
Opponents	0	0	0.0	0	0

2015 Lawrence University Football
Lawrence University Overall Individual Statistics (as of Aug 31, 2016)
All games

Scoring	td	fg	PAT				dpx	saf	pts
			kick	rush	rcv	pass			
Terrence Simon	5	-	-	-	-	-	-	30	
Pat O'Mahoney	-	4-8	15-20	-	-	-	-	27	
Jacob Berman	4	-	-	-	-	-	-	24	
Cam Boerm	3	-	-	-	-	-	-	18	
Trevor Spina	3	-	-	-	-	-	-	18	
R. Butterfield	3	-	-	-	-	-	-	18	
Donnel Haley	2	-	-	-	-	-	-	12	
DaltnSendelbach	2	-	-	-	-	-	-	12	
Wes Hetcher	1	-	-	3-3	-	0-3	-	12	
Corey Fisher	2	-	-	-	-	-	-	12	
Alic Riedel	1	-	-	-	-	-	-	6	
Total	26	4-8	15-20	3-3	-	0-3	-	189	
Opponents	52	3-9	45-48	1-2	2	2-2	-	372	

Total Offense	g	plays	rush	pass	total	avg/g
R. Butterfield	10	246	454	967	1421	142.1
Kemani Pittman	9	106	6	372	378	42.0
Donnel Haley	9	67	255	0	255	28.3
Terrence Simon	10	35	216	0	216	21.6
Jacob Berman	10	58	177	0	177	17.7
Corey Fisher	10	22	118	0	118	11.8
DaltnSendelbach	10	30	103	0	103	10.3
Trevor Spina	4	25	74	0	74	18.5
Dan Rothbauer	10	4	9	0	9	0.9
Alic Riedel	10	3	4	0	4	0.4
Riley Eichhorst	3	1	-4	0	-4	-1.3
TEAM	2	1	-17	0	-17	-8.5
Total	10	598	1395	1339	2734	273.4
Opponents	10	662	2805	1769	4574	457.4

Field Goals	fg	pct.	01-19	20-29	30-39	40-49	50-99	lg	blk
Pat O'Mahoney	4-8	50.0	0-0	2-3	2-4	0-1	0-0	34	0

Punting	no.	yds	avg	lg	tb	fc	i20	50+	blk
Cole Erickson	30	942	31.4	60	1	2	8	3	0
R. Butterfield	30	1032	34.4	62	1	4	8	5	0
Total	60	1974	32.9	62	2	6	16	8	0
Opponents	39	1334	34.2	68	1	5	11	3	0

FG Sequence	Lawrence University	Opponents
Rockford University	(24)	33,(25)
Maranatha Baptist	29,(27)	50
Beloit College	-	34
Knox College	-	47
Grinnell College	(30),(34)	24
Carroll University	-	-
Macalester College	40	-
St. Norbert College	38	(51),(21)
Ripon College	39	-
Grinnell College	-	32

Kickoffs	no.	yds	avg	tb	ob	retn	net	ydln
Pat O'Mahoney	37	1917	51.8	3	3			
R. Butterfield	3	169	56.3	1	1			
Total	40	2086	52.2	4	4	19.6	35.5	29
Opponents	62	3363	54.2	13	3	19.1	34.8	30

Numbers in (parentheses) indicate field goal was made.

All Purpose	g	rush	rcv	pr	kr	ir	total	avg/g
Terrence Simon	10	216	177	90	48	0	531	53.1
Alic Riedel	10	4	0	56	448	11	519	51.9
Jacob Berman	10	177	315	0	0	0	492	49.2
R. Butterfield	10	454	0	0	0	0	454	45.4
Cole Erickson	8	0	242	0	156	0	398	49.8
Trevor Spina	4	74	163	0	118	0	355	88.8
Donnel Haley	9	255	59	0	0	0	314	34.9
DaltnSendelbac	10	103	90	0	0	0	193	19.3
Corey Fisher	10	118	45	0	0	0	163	16.3
Dante Reese	10	0	111	0	13	0	124	12.4
Cam Boerm	4	0	101	0	0	0	101	25.2
Dan Rothbauer	10	9	0	0	85	0	94	9.4
Jake Gostisha	10	0	17	0	11	0	28	2.8
Wes Hetcher	10	0	19	0	0	3	22	2.2
Hunter Adams	2	0	0	0	0	14	14	7.0
Kemani Pittman	9	6	0	0	0	0	6	0.7
Riley Eichhorst	3	-4	0	0	0	0	-4	-1.3
TEAM	2	-17	0	0	0	0	-17	-8.5
Total	10	1395	1339	146	879	28	3787	378.7
Opponents	10	2805	1769	108	567	23	5272	527.2

2015 Lawrence University Football
Lawrence University Overall Defensive Statistics (as of Aug 31, 2016)
All games

#	Defensive Leaders	gp	Tackles				Sacks no-yds	Pass defense			Fumbles		blkd	
			ua	a	tot	tfl/yds		int-yds	brup	qbh	rcv-yds	ff	kick	saf
7	Jacob Lueck	10	40	52	92	4.5-8	2.0-1	.	1	.	1-0	2	.	.
17	Jake Gostisha	10	48	40	88	10.5-29	4.0-10	1-0	.	.	.	1	.	.
13	Dan Rothbauer	10	32	33	65	7.5-19	.	1-0	1	.	1-0	2	.	.
23	Alic Riedel	10	33	22	55	0.5-0	.	2-11	6	.	2-0	.	.	.
55	Chris Edwards	10	18	34	52	2.0-8	1.0-7	.	2
27	Nick Ulloa	10	27	16	43	.	.	1-0	3	.	2-0	.	.	.
12	Wes Hetcher	10	29	11	40	3.0-16	.	2-3	1	.	.	.	1	.
10	Carl Olsen	10	22	16	38	4.0-9	.	1-0	.	.	.	1	.	.
82	Tony Harth	6	13	20	33	6.0-35	4.0-27	3	.	.
68	Brady Busha	10	14	16	30	3.5-7
14	Colt Duncan	8	8	14	22	7.5-28	2.5-13	.	1	.	1-0	.	1	.
20	Austin Tucker	7	11	10	21	2.0-3	1-64	.	.	.
57	Josh Mosley	9	4	15	19	2.5-7	1-0	.	.	.
56	Hunter Adams	2	6	10	16	0.5-5	0.5-5	1-14
28	Terrence Simon	10	11	2	13	1-0	.	.	.
25	Kyle Shade	9	4	7	11	.	.	.	1
24	Cullen Ellis	9	4	7	11	1.0-1	1.0-1	.	.	.	1-0	1	.	.
26	Jake Walker	8	8	3	11	.	.	.	1
8	Dante Reese	10	3	5	8
19	Jackson Boeh	2	2	1	3	0.5-2	1	.	.
TM	TEAM	2	3	.	3	1.0-1	.	.	1
50	Joe Hedin	7	.	3	3	0.5-1
83	Cam Boerm	4	.	2	2
21	Donnel Haley	9	1	.	1
79	Jack. Straughan	10	.	1	1
67	Mitch Ives	10	.	1	1
29	DaltnSendelbach	10	1	.	1
15	Jacob Berman	10	.	1	1
45	Chris Shaw	9	2	.
Total		10	342	342	684	57-179	15-63	9-28	18	.	11-64	11	4	.
Opponents		10	350	260	610	66-278	19-124	7-23	16	.	5-0	8	1	.