



Lawrence University

(0-1)

at

Maranatha Baptist University

(0-1)



Saturday, September 12, 2015, 2 p.m., Maranatha Stadium, Watertown, Wisconsin

Webcast

A video webcast is available at: <http://backlighttv.com/maranatha-baptist-university/>.

The Series

This is the second meeting with Maranatha Baptist, and the Vikings won the first game 59-0 on Sept. 13, 2014, in the Banta Bowl. This is Lawrence's first trip to Watertown.

Last Meeting

Lawrence routed Maranatha Baptist 59-0 on Sept. 13, 2014, in a nonconference game at the Banta Bowl.

Lawrence quarterback Tanner Schuh played only the first half but ran for 99 yards and a touchdown and threw for 244 and two touchdowns as the Vikings bolted a 28-0 lead at the half. Backup quarterback Chance Byrd completed 11 of 15 passes for 152 yards and two touchdowns and ran 11 times for 46 yards and a score.

Taylor Mandich grabbed seven passes for 181 yards and three touchdowns, including a 70-yard scoring pass in the first half. Dalton Sendelbach added 14 carries for 89 yards and a touchdown for the Vikings. Lawrence kicker Patrick O'Mahoney also tied the school record of Cody Robel and Kraig Krueger with eight extra points.

The Lawrence defense, which held Maranatha to just 76 yards, recorded its first shutout since beating Ripon College 26-0 in 1991. It was a team effort on defense with Tony Harth leading the way with six tackles, including a sack and 2.5 tackles for loss. Lawrence limited Maranatha (0-2) to 20 carries for a minus-32 yards on the ground.

The Vikings also intercepted five passes, one each by Alic Riedel, Dan Taylor, Nick Ulloa, Jake Walker and

defensive end Gabor Bukszar.

Lawrence scored touchdowns on its first three possessions and four of its first five. Trevor Spina had a four-yard run for the first touchdown, and Schuh scored from three yards out on the next drive for a 14-0 lead.

After Mandich had his 55-yard touchdown catch called back due to a penalty, he hooked up with Schuh on a 70-yard scoring pass on the next play for a 21-0 lead. Mandich then caught a 23-yard scoring pass with 4:51 left in the second quarter to put the Vikings up 28-0.

Lawrence got a 21-yard field goal from O'Mahoney to make it 31-0 midway through the third quarter. The Vikings then picked up touchdowns on four of their next five possessions to complete the scoring. Byrd connected with Cole Erickson on an 11-yard touchdown pass and then hit Mandich from 21 yards out to push the lead to 45-0 after three quarters. Byrd had a 19-yard scoring run in

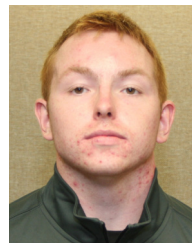

Alic Riedel

2015 Lawrence University Schedule and Results

Date	Opponent	Time/Result	Fast Fact
Sept. 5	Rockford	L, 52-17	Riedel returns kickoff for TD for Vikings
Sept. 12	at Maranatha Baptist	2 p.m.	LU defense posted shutout in 2014 game
Sept. 19	at Beloit	1 p.m.	LU has won last three home games vs. Bucs
Sept. 26	Knox	1 p.m.	LU has won four of last six games vs. Prairie Fire
Oct. 3	at Grinnell	1 p.m.	2014 marked first time teams played twice in one season
Oct. 17	Carroll	5 p.m.	Pioneers bid farewell to MWC after 2015
Oct. 24	Macalester	1 p.m.	Scots won MWC in first season in league in 2014
Oct. 31	at St. Norbert	1 p.m.	Green Knights on third head coach in three seasons
Nov. 7	Ripon	1 p.m.	Oldest college football rivalry in Wisconsin
Nov. 14	MWC Championship	1 p.m.	2015 is final season for league title game

the fourth quarter, and Sendelbach finished the scoring with a 20-yard touchdown scamper.

The big bright spot for the Sabercats was linebacker Ethan Kennon, who recorded 21 tackles, including 15 solo.

Last Week

Rockford used a powerful running game to roll to a 52-17 nonconference victory over Lawrence last Saturday.

It was the first football game played on the renovated Ron Roberts Field at the Banta Bowl.

Chance Manning ran 32 times for 211 yards and three touchdowns for Rockford, and he caught two passes for 86 yards and a score. The Regents finished with 58 carries for 438 yards and rolled up 605 yards of offense.

Quarterback Adam O'Malley completed 7-of-13 passes for 167 yards and a touchdown. He also ran 10 times for 62 yards.

Lawrence was limited to just 83 yards of offense, including just 25 through the air.

Rockford jumped out to a 21-0 lead after one quarter with a trio of big plays. Pete Berry broke free for a 65-yard scoring run, Manning added a 40-yard TD run and Manning caught a 53-yard touchdown pass.

Manning added two more touchdown runs in the second quarter, and the Regents led 35-0 at the half.

Sophomore Alic Riedel got Lawrence on the board with an 81-yard kickoff return for a touchdown. It was Riedel's first collegiate touchdown.

Austin Tucker's 64-yard fumble return set up Lawrence's next score as the Vikings took over at the Rockford 16-yard line.

Trevor Spina punched it in from a yard out two plays later to cut the lead to 45-14.

The Vikings later added a 24-yard field goal from Pat O'Mahoney to complete their scoring.

The Coaches

Rob McCarthy (Concordia Moor-



Midwest Conference Standings

North Division

	MWC		Overall	
	W	L	W	L
Ripon	0	0	1	0
St. Norbert	0	0	1	0
Lawrence	0	0	0	1
Beloit	0	0	0	1
Carroll	0	0	0	1
Macalester	0	0	0	1

South Division

	MWC		Overall	
	W	L	W	L
Illinois College	0	0	1	0
Monmouth	0	0	1	0
Cornell	0	0	1	0
Grinnell	0	0	0	0
Knox	0	0	0	1
Lake Forest	0	0	0	1

Last Saturday's Results

Rockford 52, Lawrence 17	Illinois College 53, Aurora 20
Ripon 17, St. Scholastica 16	Eureka 32, Knox 21
St. Norbert 35, Carthage 6	Monmouth 31, Hope 19
Concordia Chicago 51, Beloit 50	Cornell 33, Iowa Wesleyan 9
Carleton 27, Macalaster 12	Lakeland 34, Carroll 33

Saturday's Games

Lawrence at Maranatha Baptist	Lake Forest at Gustavus
Carleton at Knox	Cornell at Coe
Central at Monmouth	St. Norbert at North Park
Ripon at Rockford	Beloit at Grinnell
Rose-Hulman at Illinois College	Hamline at Macalester
Carroll at Benedictine	

head 1989) is in his first season as Lawrence's head coach. Nathan Spate (Maranatha 1998) is in his second season at Maranatha and has a record of 0-7.



Rob McCarthy

Vikings Update

►The Vikings bounced back after a rough first half last Saturday and played Rockford to a 17-17 stalemate in the final two quarters.



►Last Saturday marked the warmest season opener in more than a decade. With temperatures hovering in the high 80s with oppressing humidity, it was a sticky afternoon on the Ron Roberts Field turf. It marked the warmest home opener since 2004 vs. Knox, when the kickoff temperature was 83 degrees on Sept. 4. It was the hottest opener since the first game of the 2002 season when the kickoff temperature was 87 degrees for Lawrence's game at Wisconsin Lutheran. That contest was played on the artificial turf at Marquette's Valley Fields.

►Lawrence's two freshman quarterbacks both played two quarters in the season opener. Kemani Pittman (Covington, Ga./Rockdale County) got the starting nod and played the first and third quarters. He had five carries for five yards and completed 1-of-5 passes for nine yards and an interception. Rookie Ryan Butterfield saw action in the second and fourth quarters. He ran four times for 18 yards and completed 2-of-6 passes for 16 yards.

►The first offensive fireworks of the season came on special teams from cornerback Alic Riedel (Appleton, Wis./East). Riedel took his first career kickoff return all the way back, 81 yards for a touchdown. It marked the first time Lawrence had returned

Lawrence University Football Facts

Location	Appleton, Wis.
Founded	1847
Enrollment	1,450
President	Mark Burstein
Affiliation	NCAA Division III
Conference	Midwest Conference
Nickname	Vikings
School Colors	Blue and White
Home Field	Banta Bowl (capacity 5,255)
Director of Athletics	Mike Szkodzinski
First season of football	1893
Seasons of football	122
All-time overall record	496-452-29 (.523)
Midwest Conference record	264-292-13 (.475)
Midwest Conference titles	16
	1922, 1924, 1929, 1938, 1942, 1946, 1947, 1949, 1951, 1966, 1967, 1975, 1979, 1980, 1981, 1986
NCAA playoff appearances	1 (1981)

a kickoff for a touchdown since Sam Wagner did it in the season opener against St. Scholastica in 2010. That also was Wagner's first career kickoff return. Riedel's kickoff return was chosen as the Midwest Conference Play of the Week. On defense, Riedel finished the game with two pass breakups and a tackle.

►Punter Cole Erickson (Appleton, Wis./North) was forced to kick eight times last Saturday but did a superb job. He averaged 39.8 yards per kick and downed two punts inside the 20. Erickson also launched a career-long 60-yard punt.



Cole Erickson

►Several players making their debut on defense turned in very solid performances. Sophomore Jake Gostisha (Appleton, Wis./East)

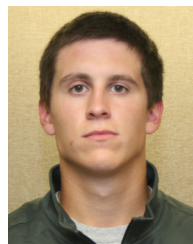

Jake Gostisha

Largest Margin of Victory

Since 1940		
62	Ripon (62-0)	1953
59	Maranatha Baptist (59-0)	2014
57	Cornell (64-7)	1953
56	University of Chicago (62-6)	1977
55	Beloit (55-0)	1977
54	University of Chicago (54-0)	1982
54	Knox (67-13)	1981
48	Grinnell (48-0)	1981
47	Grinnell (47-0)	1967
47	Coe (47-0)	1947
47	Ripon (47-0)	1942
Overall		
65	UW-Stevens Point (65-0)	1902
63	UW-Stevens Point (63-0)	1918
63	Actual Business College (63-0)	1905
62	Ripon (62-0)	1953
62	Waupaca Athletic Club (62-0)	1903
62	Green Bay Athletic Club (66-4)	1895
61	UW-Oshkosh (61-0)	1915
59	Maranatha Baptist (59-0)	2014
59	Northwestern (Wis.) (59-0)	1912
57	Cornell (64-7)	1953
57	UW-Oshkosh (57-0)	1909

started fall camp as a quarterback but has made the conversion to defensive end. Gostisha finished with nine tackles, including 2.0 TFLs and 1.0 sacks. Rookie linebacker Hunter Adams (Franklin, Tenn./Page) finished with a game-high 10 tackles, and freshman

linebacker/defensive lineman Chris Edwards (Avondale, Ariz./Buckeye Union) made eight stops.

► Hard-hitting sophomore defensive back Carl Olsen (Bishop, Calif./Union) made a career-high eight tackles against Rockford. Olsen's previous best was seven tackles last season vs. Macalester.



Carl Olsen

►Despite having to come out of the game with an injury, sophomore linebacker Dan Rothbauer (Appleton, Wis./North) had an impact. He made five tackles, including 1.5 TFLs, and forced and recovered a fumble.

Sabercats Update

►Maranatha Baptist dropped its season opener 35-0 at Martin Luther last Saturday.



The Sabercats were limited to just 141 yards on offense while Martin Luther rolled up 434 yards, including 296 on the ground.

►Maranatha has now been shut out in three consecutive contests and four of its last six.

►Tanner Carrillo got the starter at quarterback for Maranatha and completed 8-of-24 passes for 77 yards in the opener. Jowan Williams caught four passes for 28 yards to pace the Sabercats.

►The top runner for Maranatha was Clint Saxon, who ran 17 times for 42 yards.

►Junior linebacker Ben Schulz was the top tackler in week one as he made 11 stops, all solo, and picked up 1.0 TFLs and forced a fumble. Freshman Christopher Webb had a great

D3football.com Top 25

No.	Team	Rec.	Pts.	Last
1.	UW-Whitewater (19)	0-0	618	1
2.	Mount Union (4)	1-0	600	2
3.	Linfield (2)	0-0	560	3
4.	Mary Hardin-Baylor	1-0	543	4
5.	Wesley	0-0	517	5
6.	Wartburg	1-0	495	6
7.	Wheaton (Ill.)	1-0	456	7
8.	St. John's	1-0	418	9
9.	Wabash	1-0	399	10
10.	John Carroll	1-0	395	8
11.	Johns Hopkins	1-0	351	13
12.	St. Thomas	1-0	333	14
13.	North Central (Ill.)	0-0	328	11
14.	Washington and Jeff.	1-0	305	15
15.	Hobart	1-0	270	16
16.	Thomas More	1-0	226	23
17.	Wittenberg	1-0	211	17
18.	Texas Lutheran	1-0	162	21
19.	Bethel	1-0	158	20
20.	Rowan	1-0	148	--
21.	Centre	1-0	122	22
22.	Chapman	0-0	111	24
23.	Muhlenberg	1-0	78	25
24.	UW-Oshkosh	0-1	60	18
25.	UW-Platteville	1-0	37	--

Dropped out: No. 12 Widener; No. 19 St. John Fisher.

Others receiving votes: Christopher Newport 28; Ithaca 27; Widener 25; Delaware Valley 23; Guilford 21; Hardin-Simmons 13; Cortland State 13; Pacific Lutheran 13; Franklin 12; St. John Fisher 10; Framingham State 7; Ohio Northern 7; Illinois Wesleyan 6; Morrisville State 5; Chicago 4; Concordia-Moorhead 3; Amherst 2.

collegiate debut as he made nine tackles, eight solo, including 2.0 TFLs and 1.0 sacks.

►The Sabercats are in a similar situation as Lawrence with a small squad. Maranatha has 34 players listed on its roster.

►Maranatha failed to complete its schedule in 2014. After dropping the first six games of the season, the Sabercats' final four games were canceled last fall.

►Maranatha is a NCAA Division III member and competes as part of the Association of Division III Independents and in the National Christian College Athletic Association.

Career Leaders

Rushing Yards

1.	Brad Olson	1994-97	5,325
2.	Scott Reppert	1979-82	4,442
3.	Justin Berrens	2000, 2002-03	3,659
4.	Craig Ebert	2005-08	2,477
5.	Greg Curtis	1983-86	2,271

Rushing Touchdowns

1.	Scott Reppert	1979-82	45
2.	Brad Olson	1994-97	44
3.	Chuck McKee	1965-67	31
4.	Justin Berrens	2000-03	19
	Jeff Kinziger	1992-95	19

Passing Yards

1.	Luke Barthelmess	2010-13	8,190
2.	Jim Petran	1976-79	5,431
3.	Eric Aspenson	2003-05, 2007	4,941
4.	Bill McNamara	1985-87	4,431
5.	Nick Maxam	2006-09	4,354

Passing Touchdowns

1.	Luke Barthelmess	2010-13	62
2.	Jim Petran	1976-79	59
3.	Eric Aspenson	2003-05, 2007	50
4.	Ken Meyer	1973-76	41
5.	R.J. Rosenthal	2000-02	38

Receptions

1.	Zach Michael	2000-03	248
2.	Ed Lamm	1990-93	152
3.	Paul Gebhardt	1976-78	149
4.	Chris Guenther	1991, 1993-95	138
5.	Tyler Mazur	2010-12	130

Receiving Yards

1.	Zach Michael	2000-03	3,583
2.	Paul Gebhardt	1976-78	2,394
3.	Chris Guenther	1991, 1993-95	2,373
4.	Tyler Mazur	2010-12	2,235
5.	Stacy Seidl	1996-99	2,190

Receiving Touchdowns

1.	Zach Michael	2000-03	40
2.	Pat Schwanke	1979-82	30
3.	Paul Gebhardt	1976-78	28
4.	Chris Guenther	1991, 1993-95	27
5.	Tyler Mazur	2010-12	25

Tackles

1.	Chris Lindfelt	1984-86, 1988	586
2.	Damian LaCroix	1987-90	407
3.	Mike Batt	1990-93	403
4.	Dan Galante	1983-86	371
5.	Joel Northey	1993-96	341

Tackles For Loss

1.	Matt Frelich	2006-09	44.5
2.	Andy Paider	2010-13	36.5
3.	Steve Heindl	2000-03	36.0
4.	Jack Peters	2004-07	33.5
5.	Scott Fischer	1999-2001	31.0

Sacks

1.	Dan Galante	1983-86	38.0
2.	Chris Lindfelt	1984-86, 1988	34.5
3.	Matt Frelich	2006-09	19.0
	Mike Gonzales	1984-87	19.0
5.	Bill Cooper	1985-88	16.0

2015 Lawrence University Roster

No.	Name	Pos.	Ht.	Wt.	Year	Hometown/High School
2	Kemani Pittman	QB	5-11	190	Fr.	Covington, Ga./Rockdale County
4	Trevor Spina	WR	5-7	166	Jr.	Henderson, Nev./Coronado
7	Jacob Lueck	LB	6-1	224	Jr.	Glen Ellyn, Ill./Glenbard East
8	Dante Reese	WR	6-1	174	Fr.	Hanceville, Ala./Hanceville
10	Carl Olsen	DB	6-1	182	So.	Bishop, Calif./Union
11	Ryan Butterfield	QB	6-2	191	Fr.	McDonough, Ga./Strong Rock Christian
12	Wes Hetcher	DB	6-1	163	Jr.	Wautoma, Wis./Wautoma
13	Dan Rothbauer	LB	6-0	220	So.	Appleton, Wis./North
14	Colt Duncan	LB	5-8	203	Sr.	Columbia, Tenn./Zion Christian Academy
15	Jacob Berman	QB	5-11	152	So.	Bethesda, Md./Wallace
16	Patrick O'Mahoney	K	6-4	225	Jr.	Evanston, Ill./Evanston Township
17	Jake Gostisha	QB	6-3	190	So.	Appleton, Wis./East
19	Jackson Boeh	DB	6-0	180	So.	Antioch, Ill./Antioch
20	Austin Tucker	DB	6-2	172	Fr.	High Springs, Fla./Sante Fe
21	Donnel Haley	RB	5-10	199	So.	Chicago, Ill./Loyola Academy
23	Alic Riedel	DB	5-9	180	So.	Appleton, Wis./East
24	Cullen Ellis	DB	6-2	198	So.	New York, N.Y./Beacon School
25	Kyle Shade	WR	5-9	157	So.	Pittsfield, Mass./Pittsfield
26	Jake Walker	DB	5-10	163	So.	Bark River, Mich./Escanaba
27	Nick Ulloa	DB	5-11	162	Jr.	Burlington, Wis./Catholic Central
28	Terrence Simon	WR	6-1	190	Fr.	Viera, Fla./Melbourne Holy Trinity
29	Dalton Sendelbach	RB	6-1	197	Sr.	Evansville, Wis./Evansville
32	Jose Cedeno-Garcia	RB	5-9	183	So.	Juana Diaz, Puerto Rico/Munich Inter.
41	Corey Fisher	RB	5-11	185	Sr.	Glen Ellyn, Ill./Principia School
45	Chris Shaw	TE	6-7	215	Fr.	Bronx, N.Y./Beacon School
55	Chris Edwards	LB	5-11	242	Fr.	Avondale, Ariz./Buckeye Union
56	Hunter Adams	LB	6-3	212	Fr.	Franklin, Tenn./Page
57	Josh Mosley	OL	5-9	288	Sr.	Sylmar, Calif./Cantwell-Sacred Heart
58	Pip Wasserburg	OL	6-0	243	Jr.	Evanston, Ill./Evanston Township
61	Patrick Pierson	OL	6-1	225	Sr.	Oconomowoc, Wis./Milwaukee Marquette
67	Mitch Ives	OL	6-0	216	Jr.	Rhineland, Wis./Rhineland
68	Brady Busha	DL	5-11	266	Sr.	Weston, Wis./Schofield D.C. Everest
77	Sosaeh Connahvichnah	OL	6-0	301	Sr.	Keshena, Wis./Menominee Indian
79	Jackson Straughan	OL	6-0	260	Jr.	Heber City, Utah/Wasatch
83	Cam Boerm	WR	6-2	200	Fr.	Port Lavaca, Texas/Calhoun
85	Cole Erickson	WR	6-2	184	So.	Appleton, Wis./North
90	Joe Hedin	DL	6-0	214	Fr.	Minnetonka, Minn./Hopkins

2015 Lawrence University Football
Lawrence University Overall Team Statistics (as of Sep 09, 2015)
All games

Team Statistics	LU	OPP
SCORING	17	52
Points Per Game	17.0	52.0
FIRST DOWNS	5	25
Rushing	4	16
Passing	1	7
Penalty	0	2
RUSHING YARDAGE	58	438
Yards gained rushing	93	463
Yards lost rushing	35	25
Rushing Attempts	31	58
Average Per Rush	1.9	7.6
Average Per Game	58.0	438.0
TDs Rushing	1	6
PASSING YARDAGE	25	167
Comp-Att-Int	3-11-1	7-13-0
Average Per Pass	2.3	12.8
Average Per Catch	8.3	23.9
Average Per Game	25.0	167.0
TDs Passing	0	1
TOTAL OFFENSE	83	605
Total Plays	42	71
Average Per Play	2.0	8.5
Average Per Game	83.0	605.0
KICK RETURNS: #-Yards	8-175	1-15
PUNT RETURNS: #-Yards	1-25	1--3
INT RETURNS: #-Yards	0-0	1-0
KICK RETURN AVERAGE	21.9	15.0
PUNT RETURN AVERAGE	25.0	-3.0
INT RETURN AVERAGE	0.0	0.0
FUMBLES-LOST	2-1	3-2
PENALTIES-Yards	6-60	7-45
Average Per Game	60.0	45.0
PUNTS-Yards	8-311	3-84
Average Per Punt	38.9	28.0
Net punt average	36.8	19.7
KICKOFFS-Yards	4-206	8-356
Average Per Kick	51.5	44.5
Net kick average	46.0	22.6
TIME OF POSSESSION/Game	23:36	36:24
3RD-DOWN Conversions	1/11	8/14
3rd-Down Pct	9%	57%
4TH-DOWN Conversions	1/1	0/0
4th-Down Pct	100%	0%
SACKS BY-Yards	1-3	1-8
MISC YARDS	0	0
TOUCHDOWNS SCORED	2	7
FIELD GOALS-ATTEMPTS	1-1	1-2
ON-SIDE KICKS	0-0	1-1
RED-ZONE SCORES	(2-2) 100%	(3-5) 60%
RED-ZONE TOUCHDOWNS	(1-2) 50%	(2-5) 40%
PAT-ATTEMPTS	(2-2) 100%	(7-7) 100%
ATTENDANCE	673	0
Games/Avg Per Game	1/673	0/0
Neutral Site Games		0/0

Score by Quarters	1st	2nd	3rd	4th	OT	Total
Lawrence University	0	0	14	3	0	17
Opponents	21	14	17	0	0	52

2015 Lawrence University Football
Lawrence University Overall Individual Statistics (as of Sep 09, 2015)
All games

Rushing	gp	att	gain	loss	net	avg	td	lg	avg/g
Trevor Spina	1	4	22	0	22	5.5	1	15	22.0
R. Butterfield	1	4	18	0	18	4.5	0	10	18.0
DaltnSendelbach	1	6	16	1	15	2.5	0	4	15.0
Donnel Haley	1	8	17	2	15	1.9	0	5	15.0
Kemani Pittman	1	5	16	11	5	1.0	0	7	5.0
Corey Fisher	1	1	4	0	4	4.0	0	4	4.0
Jacob Berman	1	3	0	21	-21	-7.0	0	0	-21.0
Total	1	31	93	35	58	1.9	1	15	58.0
Opponents	1	58	463	25	438	7.6	6	65	438.0

Passing	gp	effic	comp-att-int	pct	yds	td	lg	avg/g
R. Butterfield	1	55.73	2-6-0	33.3	16	0	11	16.0
Kemani Pittman	1	-4.88	1-5-1	20.0	9	0	9	9.0
Total	1	28.18	3-11-1	27.3	25	0	11	25.0
Opponents	1	187.14	7-13-0	53.8	167	1	53	167.0

Receiving	gp	no.	yds	avg	td	lg	avg/g
Jacob Berman	1	1	11	11.0	0	11	11.0
Dante Reese	1	1	9	9.0	0	9	9.0
Trevor Spina	1	1	5	5.0	0	5	5.0
Total	1	3	25	8.3	0	11	25.0
Opponents	1	7	167	23.9	1	53	167.0

Punt Returns	no.	yds	avg	td	lg
Alic Riedel	1	25	25.0	0	25
Total	1	25	25.0	0	25
Opponents	1	-3	-3.0	0	0

Interceptions	no.	yds	avg	td	lg
Total	0	0	0.0	0	0
Opponents	1	0	0.0	0	0

Kick Returns	no.	yds	avg	td	lg
Trevor Spina	5	71	14.2	0	19
Alic Riedel	1	81	81.0	1	81
Dante Reese	1	13	13.0	0	13
Cole Erickson	1	10	10.0	0	10
Total	8	175	21.9	1	81
Opponents	1	15	15.0	0	15

Fumble Returns	no.	yds	avg	td	lg
Austin Tucker	1	64	64.0	0	64
Total	1	64	64.0	0	64
Opponents	0	0	0.0	0	0

2015 Lawrence University Football
Lawrence University Overall Individual Statistics (as of Sep 09, 2015)
All games

Scoring	td	fg	PAT				dxp	saf	pts
			kick	rush	rcv	pass			
Alic Riedel	1	-	-	-	-	-	-	-	6
Trevor Spina	1	-	-	-	-	-	-	-	6
Pat O'Mahoney	-	1-1	2-2	-	-	-	-	-	5
Total	2	1-1	2-2	-	-	-	-	-	17
Opponents	7	1-2	7-7	-	-	-	-	-	52

Total Offense	g	plays	rush	pass	total	avg/g
R. Butterfield	1	10	18	16	34	34.0
Trevor Spina	1	4	22	0	22	22.0
Donnel Haley	1	8	15	0	15	15.0
DaltnSendelbach	1	6	15	0	15	15.0
Kemani Pittman	1	10	5	9	14	14.0
Corey Fisher	1	1	4	0	4	4.0
Jacob Berman	1	3	-21	0	-21	-21.0
Total	1	42	58	25	83	83.0
Opponents	1	71	438	167	605	605.0

Field Goals	fg	pct.	01-19	20-29	30-39	40-49	50-99	lg	blk
Pat O'Mahoney	1-1	100.0	0-0	1-1	0-0	0-0	0-0	24	0

Punting	no.	yds	avg	lg	tb	fc	i20	50+	blk
Cole Erickson	8	311	38.9	60	1	2	2	3	0
Total	8	311	38.9	60	1	2	2	3	0
Opponents	3	84	28.0	39	0	0	1	0	0

FG Sequence	Lawrence University	Opponents
Rockford University	(24)	33,(25)

Kickoffs	no.	yds	avg	tb	ob	retn	net	ydln
Pat O'Mahoney	3	159	53.0	1	1			
R. Butterfield	1	47	47.0	0	1			
Total	4	206	51.5	1	2	15.0	41.5	23
Opponents	8	356	44.5	0	0	21.9	22.6	42

Numbers in (parentheses) indicate field goal was made.

All Purpose	g	rush	rcv	pr	kr	ir	total	avg/g
Alic Riedel	1	0	0	25	81	0	106	106.0
Trevor Spina	1	22	5	0	71	0	98	98.0
Dante Reese	1	0	9	0	13	0	22	22.0
R. Butterfield	1	18	0	0	0	0	18	18.0
Donnel Haley	1	15	0	0	0	0	15	15.0
DaltnSendelbac	1	15	0	0	0	0	15	15.0
Cole Erickson	1	0	0	0	10	0	10	10.0
Kemani Pittman	1	5	0	0	0	0	5	5.0
Corey Fisher	1	4	0	0	0	0	4	4.0
Jacob Berman	1	-21	11	0	0	0	-10	-10.0
Total	1	58	25	25	175	0	283	283.0
Opponents	1	438	167	-3	15	0	617	617.0

2015 Lawrence University Football
Lawrence University Overall Defensive Statistics (as of Sep 09, 2015)
All games

#	Defensive Leaders	gp	Tackles			tfl/yds	Sacks	Pass defense			Fumbles		blkd	
			ua	a	tot		no-yds	int-yds	brup	qbh	rcv-yds	ff	kick	saf
56	Hunter Adams	1	5	5	10
17	Jake Gostisha	1	6	3	9	2.0-6	1.0-3
55	Chris Edwards	1	5	3	8	1.0-1
10	Carl Olsen	1	3	5	8	1	.	.	.
20	Austin Tucker	1	4	3	7	1.0-1	1-64	.	.	.
13	Dan Rothbauer	1	2	3	5	1.5-5	1-0	1	.	.
14	Colt Duncan	1	.	5	5	1.5-4
57	Josh Mosley	1	.	5	5	1.0-3
68	Brady Busha	1	2	2	4
28	Terrence Simon	1	3	.	3
50	Joe Hedin	1	.	3	3	0.5-1
12	Wes Hetcher	1	.	2	2
19	Jackson Boeh	1	1	1	2	0.5-2
7	Jacob Lueck	1	.	2	2
27	Nick Ulloa	1	1	.	1
23	Alic Riedel	1	1	.	1	.	.	.	2
26	Jake Walker	1	1	.	1
25	Kyle Shade	1	.	1	1
8	Dante Reese	1	1	.	1
29	DaltnSendelbach	1	1	.	1
79	Jack. Straughan	1	.	1	1
Total		1	36	44	80	9-23	1-3	.	2	.	2-64	2	.	.
Opponents		1	24	26	50	6-21	1-8	1-0	3	.	1-0	1	.	.

2015 Game Recaps

Rockford 52, Lawrence 17

APPLETON, Wis. — The Rockford University football team used



a powerful running game to roll to a 52-17 nonconference victory over Lawrence University.

It was the first football game played on the renovated Ron Roberts Field at the Banta Bowl.

Chance Manning ran 32 times for 211 yards and three touchdowns for Rockford (1-0), and he caught two passes for 86 yards and a score. The Regents finished with 58 carries for 438 yards and rolled up 605 yards of offense.

Quarterback Adam O'Malley completed 7-of-13 passes for 167 yards and a touchdown. He also ran 10 times for 62 yards.

Lawrence (0-1) was limited to just 83 yards of offense, including just 25 through the air.

Rockford jumped out to a 21-0 lead after one quarter with a trio of big plays. Pete Berry broke free for a 65-yard scoring run, Manning added a 40-yard TD run and Manning caught a 53-yard touchdown pass.

Manning added two more touchdown runs in the second quarter, and the Regents led 35-0 at the half.

Sophomore Alic Riedel got Lawrence on the board with an 81-yard kickoff return for a touchdown. It was Riedel's first collegiate touchdown.

Austin Tucker's 64-yard fumble return set up Lawrence's next score as the Vikings took over at the Rockford 16-yard line. Trevor Spina punched it in from a yard out two plays later to cut the lead to 45-14.

The Vikings later added a 24-yard field goal from Pat O'Mahoney to complete their scoring.